

# Clarinando

**fur zwei klarinetten und Blasorchester/for two clarinets and band**

**RICHARD COMELLO**

*(Cover of Clarinets, Aragón, S.XXI)*

# CLARINANDO

(Cover of Clarinets, Aragón, S.XXI)

Richard Comello  
Arr. by Gino Gonçals

Allegro vivace (♩ = 152)

*Al Coda*  $\Theta$  *tr* 1. *tr* *tr*

2 *tr* *tr* 60 *tr*

Trio

CLARINANDO

2. D.C. al Coda

Coda

110

*a duo*

Two treble clefs and four bass clefs. The top two staves contain the main melody, marked *a duo*. The bottom four staves are empty. The music is in 2/4 time and D major. The first staff has a slur over the first four measures, and the second staff has a slur over the first three measures. The piece ends with a double bar line at the end of the fourth measure.

Two treble clefs and four bass clefs. The top two staves contain the main melody, with dynamic markings *accel.* and *poco rit.*. The bottom four staves are empty. The music is in 2/4 time and D major. The first staff has a slur over the first four measures, and the second staff has a slur over the first four measures. The piece ends with a double bar line at the end of the fourth measure.

# CLARINANDO

(Cover of Clarinets, Aragón, S.XXI)

Richard Comello  
Arr. by Gino Gonçalves

Allegro vivace (♩ = 152)

B♭ 1

B♭ 2

8 9

*f*

17

1. 2.

4 30 5 35 5 40 2

4 5 5 2

42

*f*

*tr*

# CLARINANDO

*Al Coda*  $\Phi$

50

1. *tr* *tr* *tr* 2. *tr* *tr* *tr* 62 **Trio** 8

70 *f*

80 *f* *tr* 3 3 3

90

1.

2.

D.C. al Coda

Coda

110

116

*molto rit...*

*cadencia*

*accel.*

*poco rit.*

*accel.*

*poco rit.*

*a duo*

# CLARINANDO

(Cover of Clarinets, Aragón, S.XXI)

Richard Comello

Arr. by Gino Gonçalves

Allegro vivace (♩ = 152)

**f**

**9**

**mf**

**1.**

**2.**

**30**

**f**

**40**

**f**

**50**

**Al Coda**

**1.**

**2.**

**60**

**Trio**

**f**

**70**

**mp**

CLARINANDO

80

86 90

1. 2. D.C. al Coda ⊕

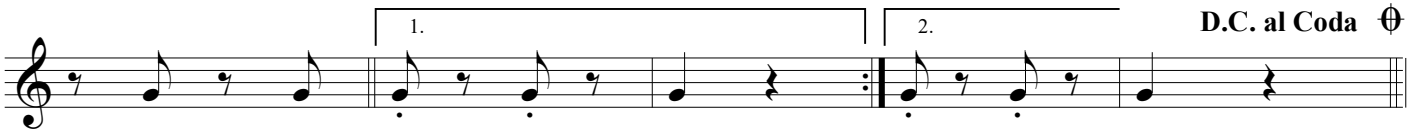

⊕ Coda

110

116 *cadencia*  
*molto rit...*

118 A Tempo

*f* *poco rit.*

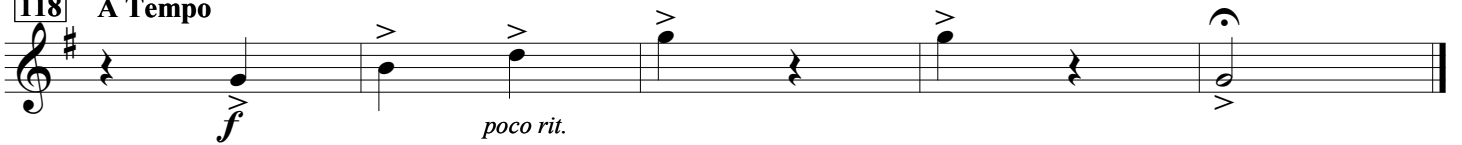

# CLARINANDO

(Cover of Clarinets, Aragón, S.XXI)

Richard Comello

Arr. by Gino Gonçalves

Allegro vivace (♩ = 152)

86

90

1. 2. D.C. al Coda

Coda

110

116 *cadencia*

*molto rit....*

118 **A Tempo**

*f* *poco rit.*

# CLARINANDO

(Cover of Clarinets, Aragón, S.XXI)

Richard Comello

Arr. by Gino Gonçalves

Allegro vivace (♩ = 152)

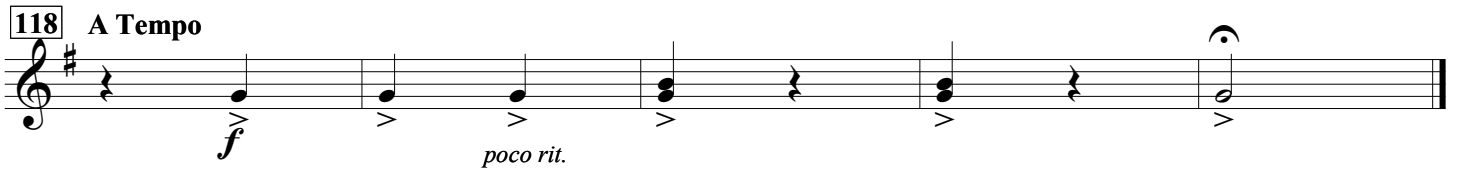

# CLARINANDO

(Cover of *Clarinets, Aragón, S.XXI*)

**Richard Comello**  
Arr. by Gino Gonçals

**Allegro vivace** (♩ = 152)

9 *mf*

17 1.

2. 30

40

50 *mf* **Al Coda** 1.

2. **Trio** *f*

70 *mp*

80

86

1. 2. D.C. al Coda

Coda

110

116 cadencia

118 A Tempo

*f* *poco rit.*

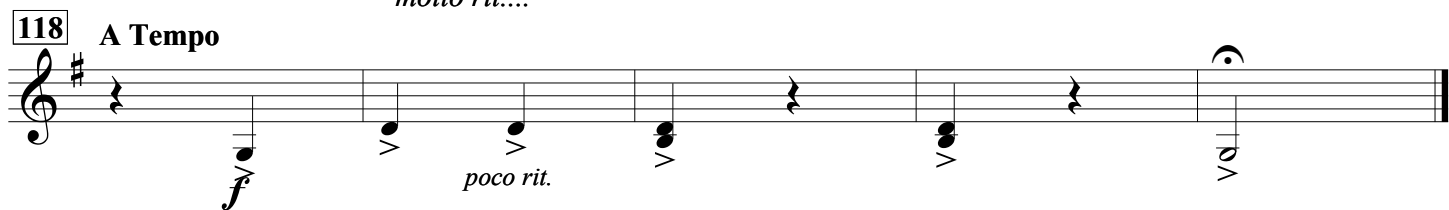

Clarinet Bass

# CLARINANDO

(Cover of Clarinets, Aragón, S.XXI)

Richard Comello  
Arr. by Gino Gonçalves

Allegro vivace (♩ = 152)

80

86

90

1. 2. D.C. al Coda  $\Theta$

$\Theta$  Coda 110

116 *cadencia*

118 **A Tempo**

# CLARINANDO

(Cover of Clarinets, Aragón, S.XXI)

Richard Comello  
Arr. by Gino Gonçalves

Allegro vivace (♩ = 152)

*f*

9

*mp*

1

2

30

40

*mf*

*mp*

Al Coda ⊕

1

2

60

**Trio**

*f*

70

*mp*

⊕ Coda

118 A Tempo
