

VARIAZIONI IN BLUE

(Jacob de Haan)

Variazioni in Blue consists of a series of character variations, in which melodic blues-elements (blue notes) reoccur continuously. Following a solemn introduction, in which part of the theme already appears, there is an ornamental variation in classical style. Next we hear a variation in blues-style, followed by a quick variation with a folkloristic Eastern-European character. Exceptionally beautiful is the Andante con espressivo, standing out because of its pleasing harmonic changes. This variation blends into a repeat of the previous folkloristic variation, consequently leading up to the climax as the major variation draws the composition to its conclusion.

10

Allegro (M.M. ♩ = c. 138)

Cl. 1

Cl. 2

Cl. 3

Cl. 4

Cl. 5

B.Cl.

15

Cl. 1

Cl. 2

Cl. 3

Cl. 4

Cl. 5

B.Cl.

Cl. 1

Cl. 2

Cl. 3

Cl. 4

Cl. 5

B.Cl.

20

Cl. 1

Cl. 2

Cl. 3

Cl. 4

Cl. 5

B.Cl.

Blues ♩.=96

Cl. 1

Cl. 2

Cl. 3

Cl. 4

Cl. 5

B.Cl.

ritenuto

30

Cl. 1

Cl. 2

Cl. 3

Cl. 4

Cl. 5

B.Cl.

f

35

Cl. 1

Cl. 2

Cl. 3

Cl. 4

Cl. 5

B.Cl.

40

Cl. 1

Cl. 2

Cl. 3

Cl. 4

Cl. 5

B.Cl.

42

Cl. 1 *mf* *f*

Cl. 2 *mf* *f*

Cl. 3 *mf* *mf*

Cl. 4 *mf* *mf*

Cl. 5 *f* *f*

B.Cl. *f* *f*

45

Cl. 1 *f* *ritenuto* **Allegro Molto** ♩=158

Cl. 2 *f*

Cl. 3 *f*

Cl. 4 *f*

Cl. 5 *f*

B.Cl. *f*

51

Cl. 1
Cl. 2
Cl. 3
Cl. 4
Cl. 5
B.Cl.

55

Cl. 1
Cl. 2
Cl. 3
Cl. 4
Cl. 5
B.Cl.

Cl. 1 *f* 60

Cl. 2 *f* *f* *f*

Cl. 3 *f* *f* *mf*

Cl. 4 *f* *f* *mf*

Cl. 5 *f* *f* *mf*

B.Cl. *f* *f* *f*

Cl. 1 *f*

Cl. 2 *f* *f* *f*

Cl. 3 *f* *f* *f*

Cl. 4 *f* *f* *f*

Cl. 5 *f* *f* *f*

B.Cl. *f* *f* *f*

65

Cl. 1

Cl. 2

Cl. 3

Cl. 4

Cl. 5

B.Cl.

mf

mf

mf

f

f

mf

70

Cl. 1

Cl. 2

Cl. 3

Cl. 4

Cl. 5

B.Cl.

f

f

f

f

f

f

75

Cl. 1

Cl. 2

Cl. 3

Cl. 4

Cl. 5

B.Cl.

2^a Salta a CODA ⊕

Andante con espressivo 80

Cl. 1

Cl. 2

Cl. 3

Cl. 4

Cl. 5

B.Cl.

mf

f

f

ff

Cl. 1

Cl. 2

Cl. 3

Cl. 4

Cl. 5

B.Cl.

f

85

Cl. 1

Cl. 2

Cl. 3

Cl. 4

Cl. 5

B.Cl.

mf

mp

mp

mp

90

Cl. 1 *f* *mp*

Cl. 2 *f* *mp*

Cl. 3 *f* *mp*

Cl. 4 *f* *mp*

Cl. 5 *f* *mp*

B.Cl. *f* *mp*

95

Cl. 1 *p*

Cl. 2 *p*

Cl. 3 *f*

Cl. 4 *mf*

Cl. 5 *mf*

B.Cl. *mf*

Cl. 1

Cl. 2

Cl. 3

Cl. 4

Cl. 5

B.Cl.

Cl. 1

Cl. 2

Cl. 3

Cl. 4

Cl. 5

B.Cl.

105

Cl. 1

Cl. 2

Cl. 3

Cl. 4

Cl. 5

B.Cl.

115

Cl. 1

Cl. 2

Cl. 3

Cl. 4

Cl. 5

B.Cl.

A la 

ritenuto

A la 

A la 

A la 

A la 

A la 

121 Allegro Molto ♩=158

Cl. 1 CODA *f*
 Cl. 2 CODA *f*
 Cl. 3 CODA *mf*
 Cl. 4 CODA *mf*
 Cl. 5 CODA *mf*
 B.Cl. CODA *f*

125

Cl. 1 *ff*
 Cl. 2 *ff*
 Cl. 3 *ff*
 Cl. 4 *ff*
 Cl. 5 *ff*
 B.Cl.

Clarinet 1°Bb

VARIAZIONI IN BLUE

(Cover of Clarinets, Aragón, S.XXI)

Jacob de Haan

Arr. by Gino Gonçals

Maestoso ♩ = 72

f *f* *f*

Allegro (M.M. ♩ = c. 138)

f *ritenuto* *f*

10 15 20

Blues ♩ = 96

ritenuto 30 5

35 40 45

f *mf* *mf* *f* *f*

Allegro Molto ♩=158

50 5 55

ritenuto *f*

60 *f*

65 *f*

70 *mf* *f*

75 *f* 2^a Salta a CODA ⊕

Andante con espressivo

80 *f*

85 *mf*

90 *f* *mp*

95 *p*

Allegro Molto ♩=158
 ⊕ CODA

VARIAZIONI IN BLUE

Clarinet 3^oB \flat

(Cover of Clarinets, Aragón, S.XXI)

Jacob de Haan
Arr. by Gino Gonçalves

Maestoso $\text{♩} = 72$

1 2 3 4 5 6

Allegro (M.M. $\text{♩} = \text{c. } 138$)

7 8 9 10 11 12 13 14

15 16 17 18 19

20 21 22 23 24 25 26 27 28 29

30 31 32 33 34 35 36 37 38 39

40 41 42 43 44 45 46 47 48 49

50 51 52 53 54 55 56 57 58 59

60 61 62 63 64 65 66 67 68 69

70 71 72 73 74 75 76 77 78 79

45 *mf*

ritenuto 50

55 *f*

60 *mf* 65 *f*

70 *mf*

75 *f*

2ª Salta a CODA ⊕ *f* 80

85 *mp* 90 *f*

95 *mp* *f*

100 *f*

105 *f*

110

115 *ritenuto* A la

121 *Allegro Molto* ♩=158 *mf* CODA

125

1. 2. *ff*

136 *ff*

VARIAZIONI IN BLUE

Clarinet 2°B \flat

(Cover of Clarinets, Aragón, S.XXI)

Jacob de Haan
Arr. by Gino Gonçals

Maestoso $\text{♩} = 72$

Allegro (M.M. $\text{♩} = c. 138$)

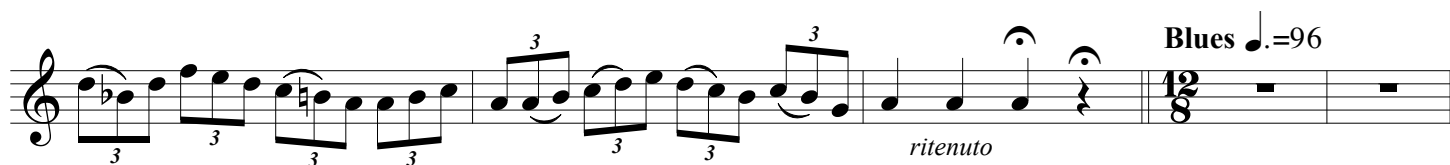
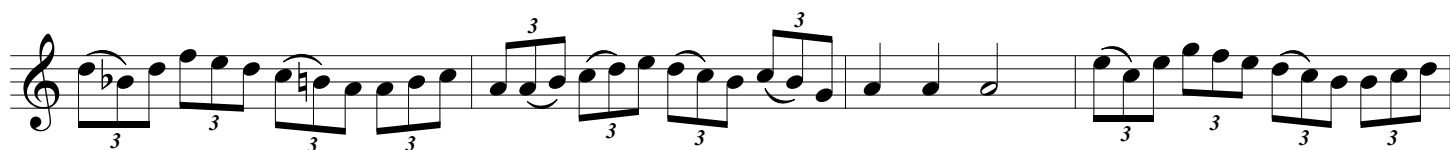
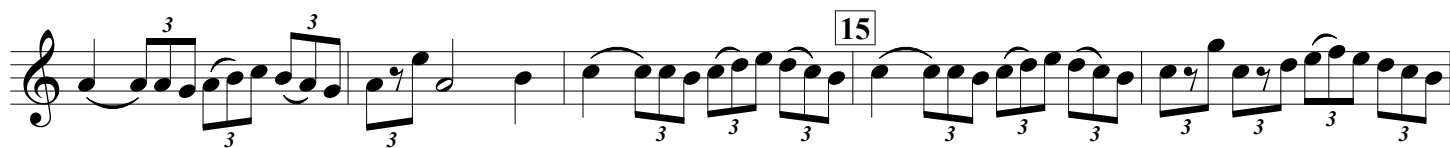
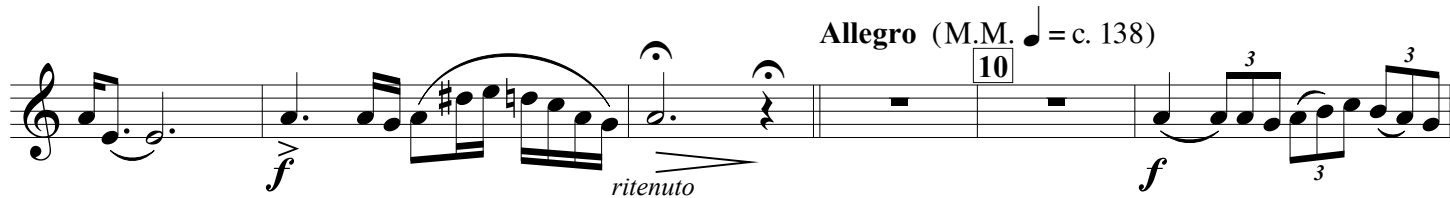

Blues $\text{♩} = 96$

Andante con espressivo

VARIAZIONI IN BLUE

Clarinet 4°Bb

(Cover of *Clarinets, Aragón, S.XXI*)

Jacob de Haan

Arr. by Gino Gonçals

Maestoso ♩ = 72

Allegro (M.M. ♩ = c. 138)

Blues ♩ = 96

45 *mf*

f *ritenuto* **Allegro Molto** ♩=158

50

55 *f*

60 *mf*

65 *f*

70 *f*

75 *f* **2ª Salta a CODA** \oplus **Andante con espressivo** 80 *f*

85 *mp*

90 95

f *mp* *mf*

105

f *ff*

110 115

f

f *ritenuto* A la $\text{\textcircled{S}}$

Allegro Molto ♩=158

121 $\text{\textcircled{C}}$ CODA 125

mf

1. 2.

135

ff

VARIAZIONI IN BLUE

Clarinet 5°B♭

(Cover of Clarinets, Aragón, S.XXI)

Jacob de Haan

Arr. by Gino Gonçals

Maestoso ♩ = 72

f

Allegro (M.M. ♩ = c. 138)

10

f *ritenuito* *mf*

15

v

20

Blues ♩ = 96

12

ritenuito

30

f

40

f

42 *f* *f*

45 *f* *ritenuto* **Allegro Molto** ♩=158

51

55 *mf* 60

65 *f*

70 *f*

75 *f*

2^a Salta a CODA ⊕ **Andante con espressivo** 80 *f* *ff* *f*

85 *f* *mp* 90 *f*

95

mp

mf

105

f

f

115

f *ritenuto*

A la $\frac{3}{8}$

Allegro Molto ♩=158
121 \oplus CODA

125

mf

mf

1. 2.

mf

136

ff

VARIAZIONI IN BLUE

Clarinet Bass

(Cover of Clarinets, Aragón, S.XXI)

Jacob de Haan

Arr. by Gino Gonçals

Maestoso ♩ = 72

Allegro (M.M. ♩ = c. 138)

Blues ♩ = 96

♩ Allegro Molto ♩=158

51

55

60

65

70

75

Andante con espressivo

2^a Salta a CODA ⊕

80

85

90

95

105

ff

ff

115

ff

ritenuto

A la S

121 C CODA

f

125

1.

2.

ff

ff

ff

136

ff